



Technical Information

S1400

HMF Z001138



Contents

Side: 1 (1)
Page:
Set:
Date: 24-05-94
Datum:

	Rev.	No.
Lifting capacity diagram, type 1402 K2	14-10-87	31 4003
Lifting capacity diagram, type 1402 K3	21-10-87	31 4004
Lifting capacity diagram, type 1402 K1	18-11-87	31 4005
Lifting capacity diagram, type 1403 K1	18-11-87	31 4006
Lifting capacity diagram, type 1404 K1	18-11-87	31 4007
Lifting capacity diagram, type 1403 K2	18-11-87	31 4008
Lifting capacity diagram, type 1403 K3	18-11-87	31 4009
Lifting capacity diagram, type 1403 K2 S	17-10-88	31 4020
Lifting capacity diagram, type 1402 T3	05-03-90	31 4025
Dimension sketch	18-02-90	31 4002
Dimension sketch, Double Extension	02-12-88	31 4021
Dimension sketch, Swing-up Stabilizer	08-12-88	31 4022
Dimension sketch, T3	01-06-93	31 4024
Dimension sketch, STS	01-11-92	31 4030
Hydraulic Diagram, K1	29-11-88	31 4010
Hydraulic Diagram, K2	29-11-88	31 4014
Hydraulic Diagram, K3	29-11-88	31 4015
Hydraulic Diagram, 2 extra valves	27-06-90	31 4017
Hydraulic Diagram, Single Circuit	07-07-89	31 4018
Hydraulic Diagram, Dual Circuit	07-07-89	31 4019
Hydraulic Diagram, T3	13-03-90	31 4026
Lifting capacity in various boom positions, K2	04-02-88	31 4013
Jib extensions	01-11-92	31 4012
Jib extensions T3	09-03-90	31 4027
Setting of working pressure	24-05-94	31 4011
Setting of working pressure, T3	06-01-92	31 4028

Cf. section "IN GENERAL"

Center of gravity	31 3501
Lifting height at crane pillar	31 3502
Suspension for hook	31 3508
Dimension sketch for TS, type VI	31 3505
Manufacture number	31 3509

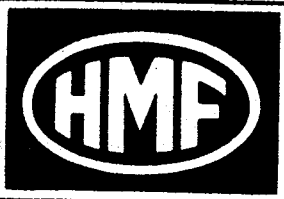

Målskitse
Dimension Sketch
Massskizze

Side:
Page:
Seite: 1 (1)

Date:
Datum: 18-02-90

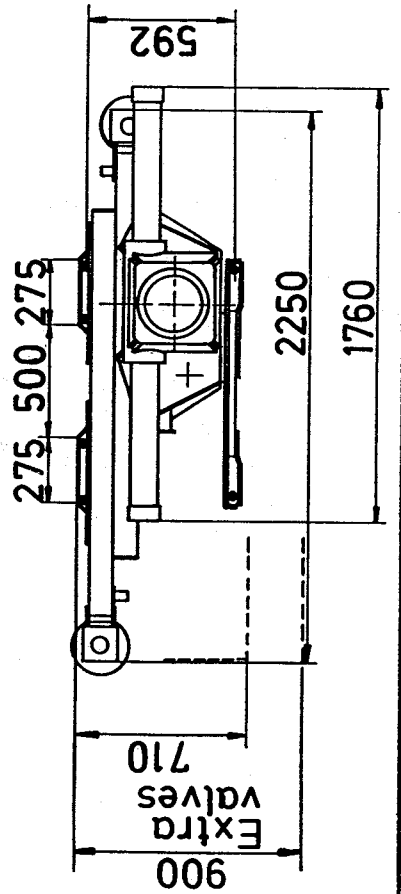
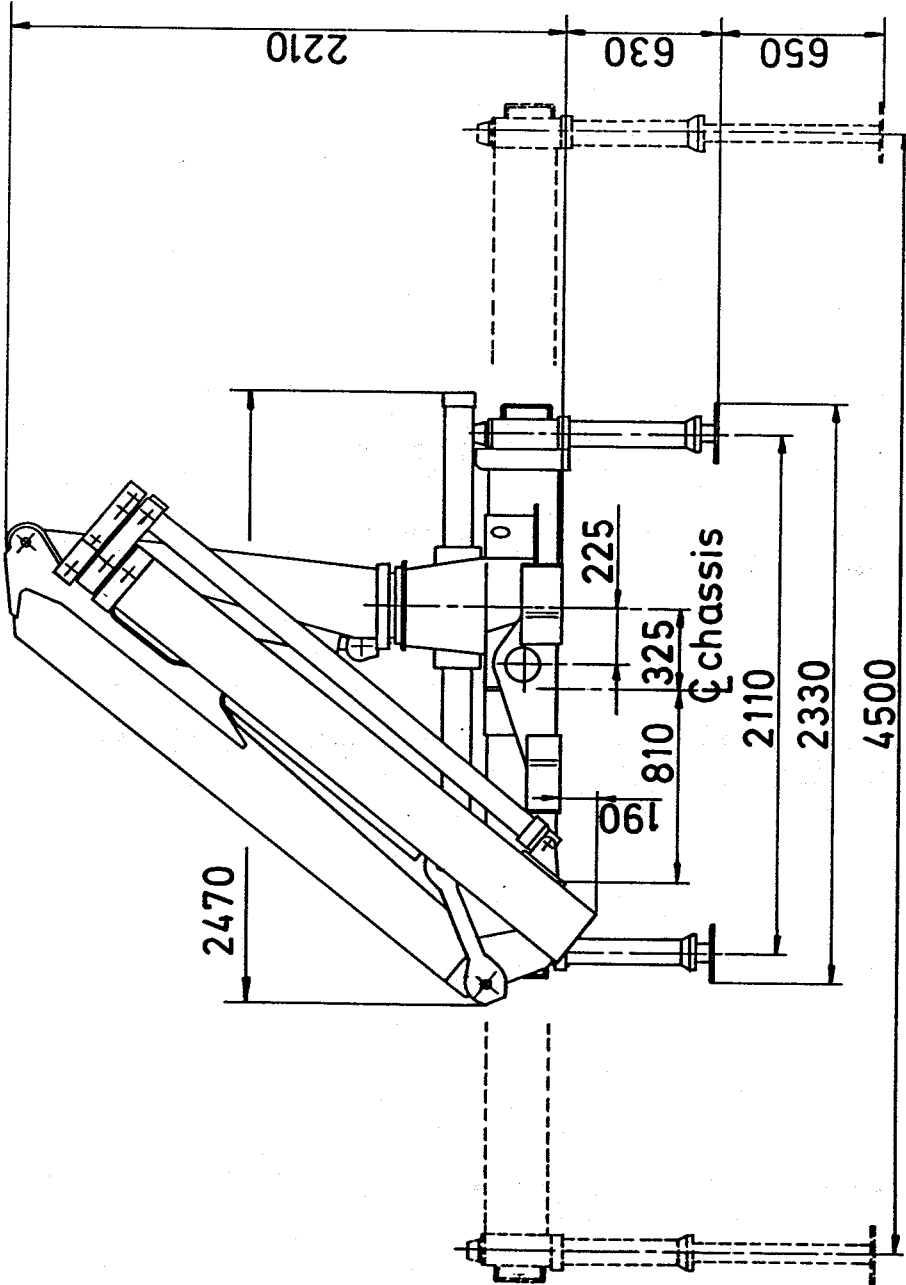
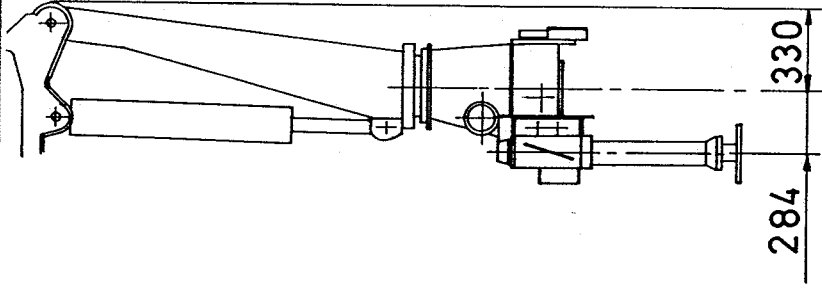



Belastningsdiagram, K2
Lifting Capacity Diagram, K2
Belastungsdiagramm, K2

Side:
Page: 1 (1)

Date:
Datum: 14-10-87

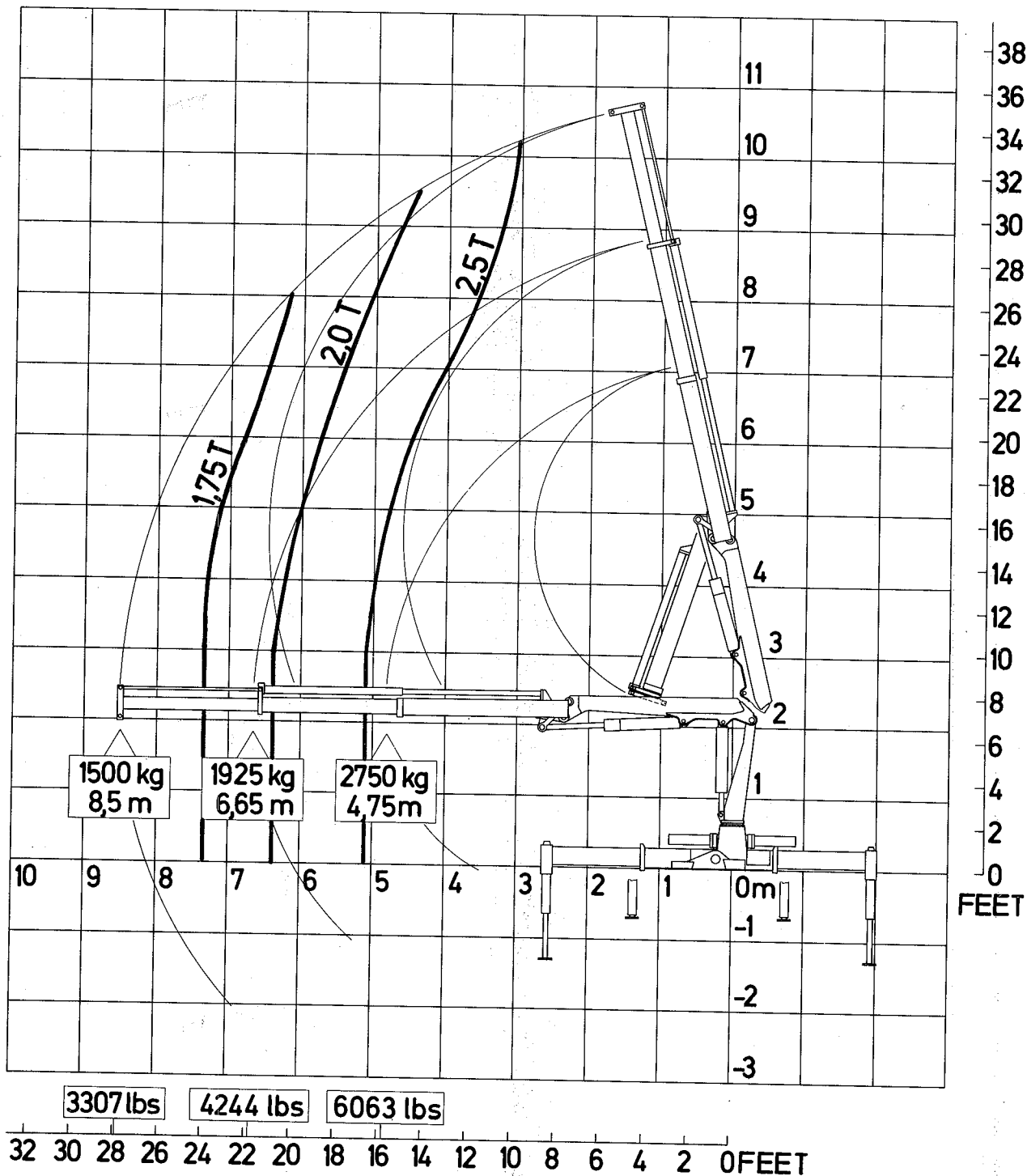



Belastningsdiagram, K3
Lifting Capacity Diagram, K3
Belastungsdiagramm, K3

Side:
Page: 1 (1)
Seite: 1 (1)

Date:
Datum: 21-10-87

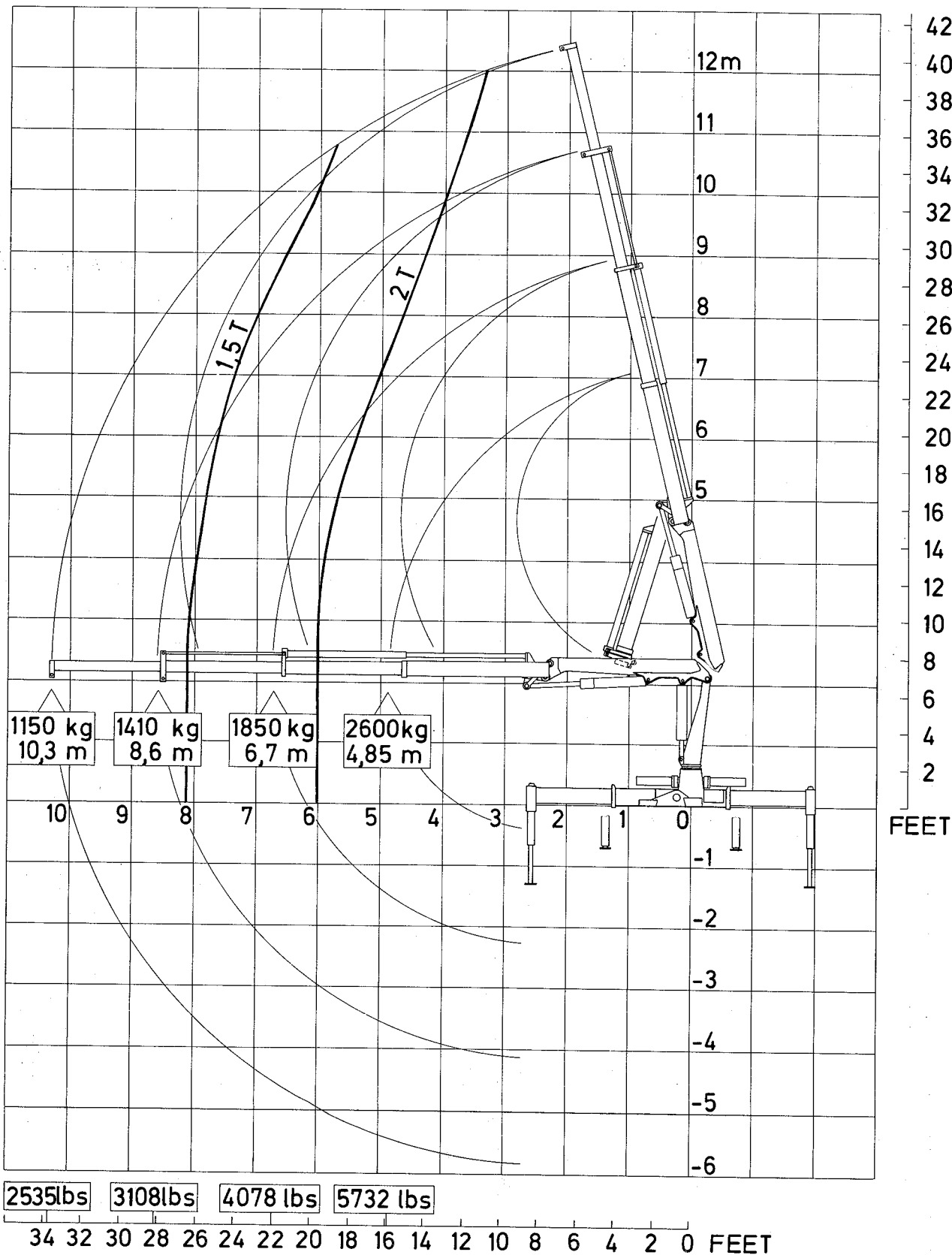



Belastningsdiagram, K1
Lifting Capacity Diagram, K1
Belastungsdiagramm, K1

Side:
Page: 1 (1)
Seite:

Date:
Date: 18-11-87
Datum:

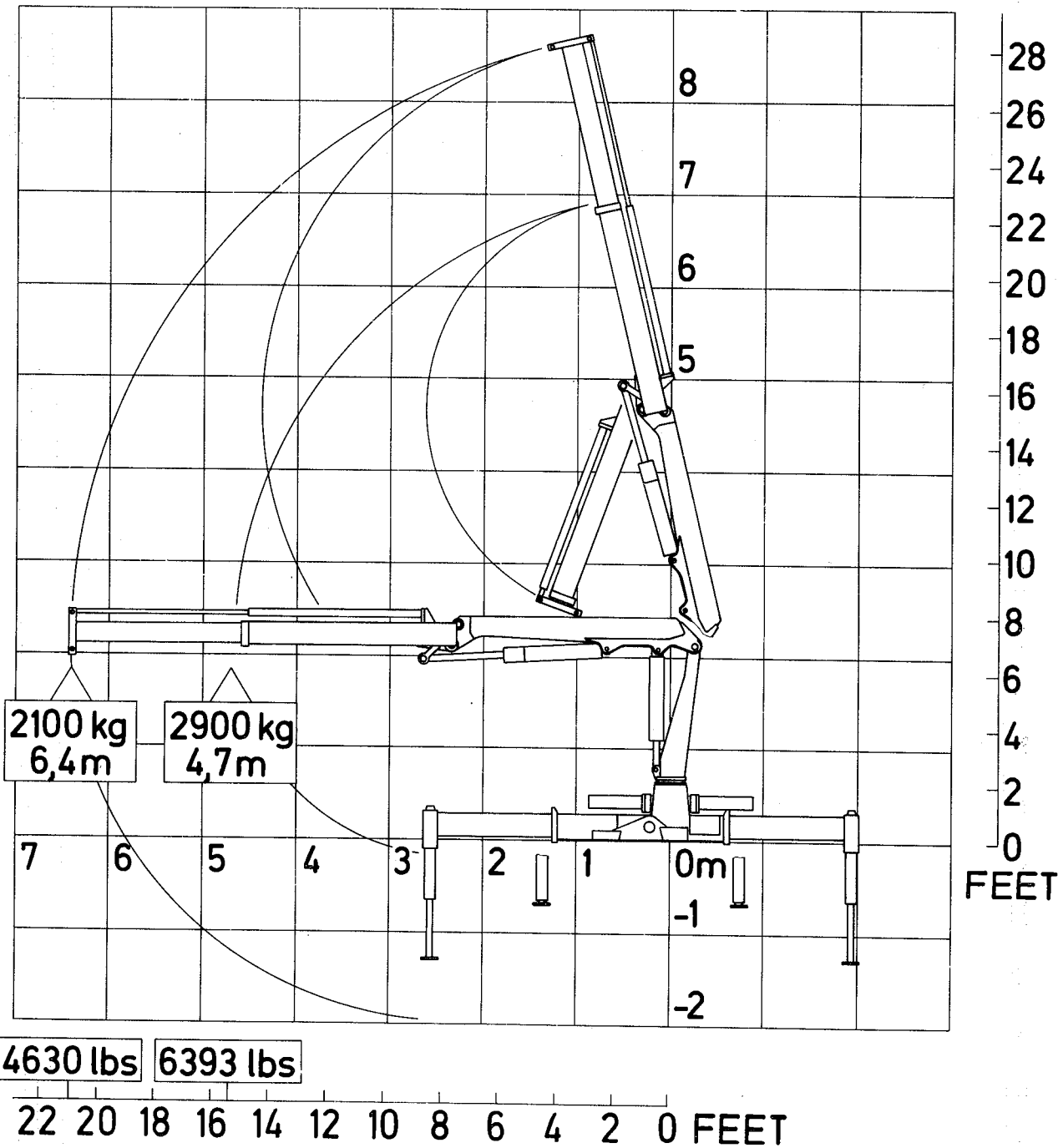



Belastningsdiagram, K1
Lifting Capacity Diagram, K1
Belastungsdiagramm, K1

Side: 1 (1)
Page: 1 (1)
Seite: 1 (1)

Date: 18-11-87
Datum:

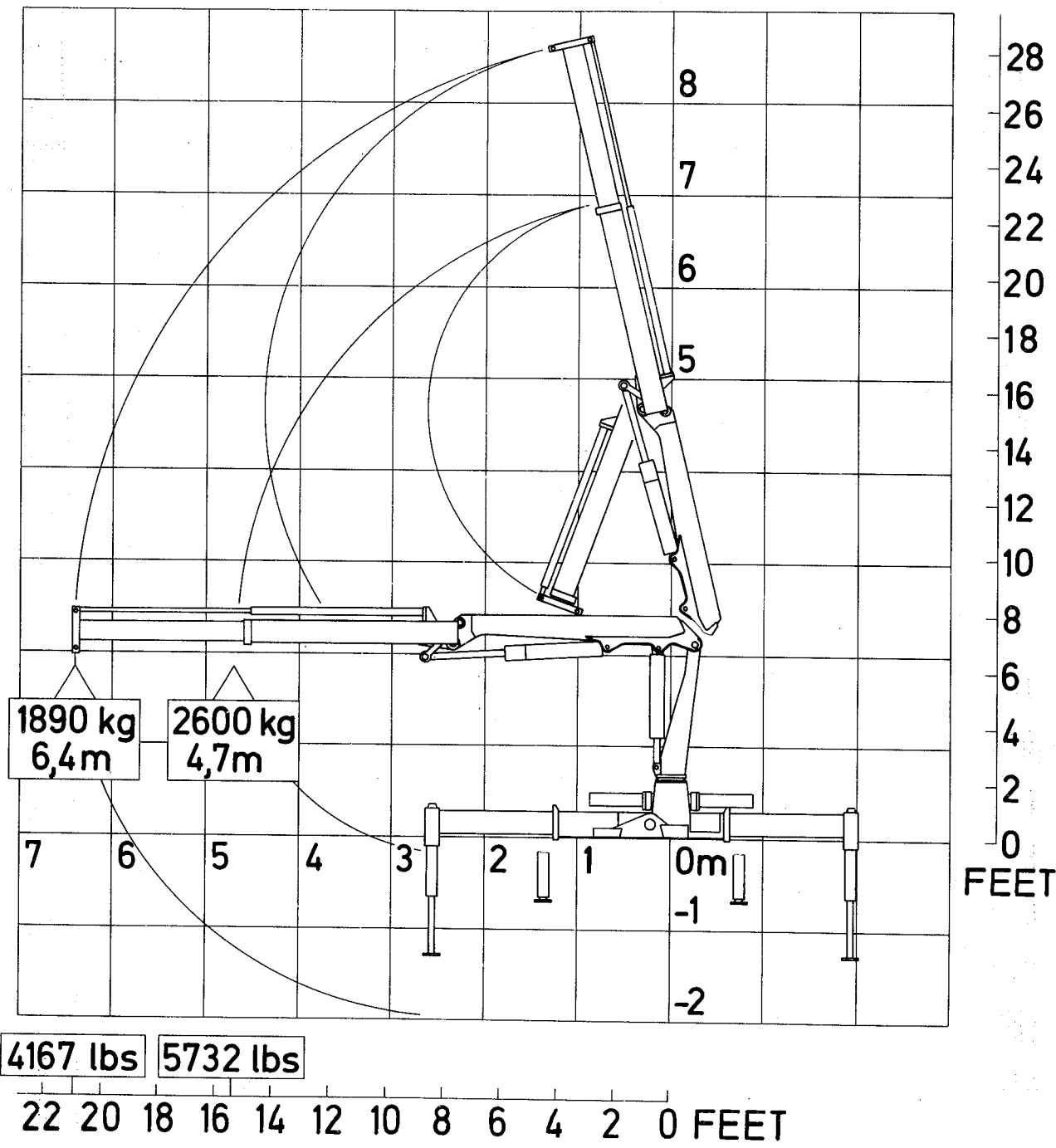



Belastningsdiagram, K1
Lifting Capacity Diagram, K1
Belastungsdiagramm, K1

Side:
Page: 1 (1)
Seite:

Date:
Date: 18-11-87
Datum:

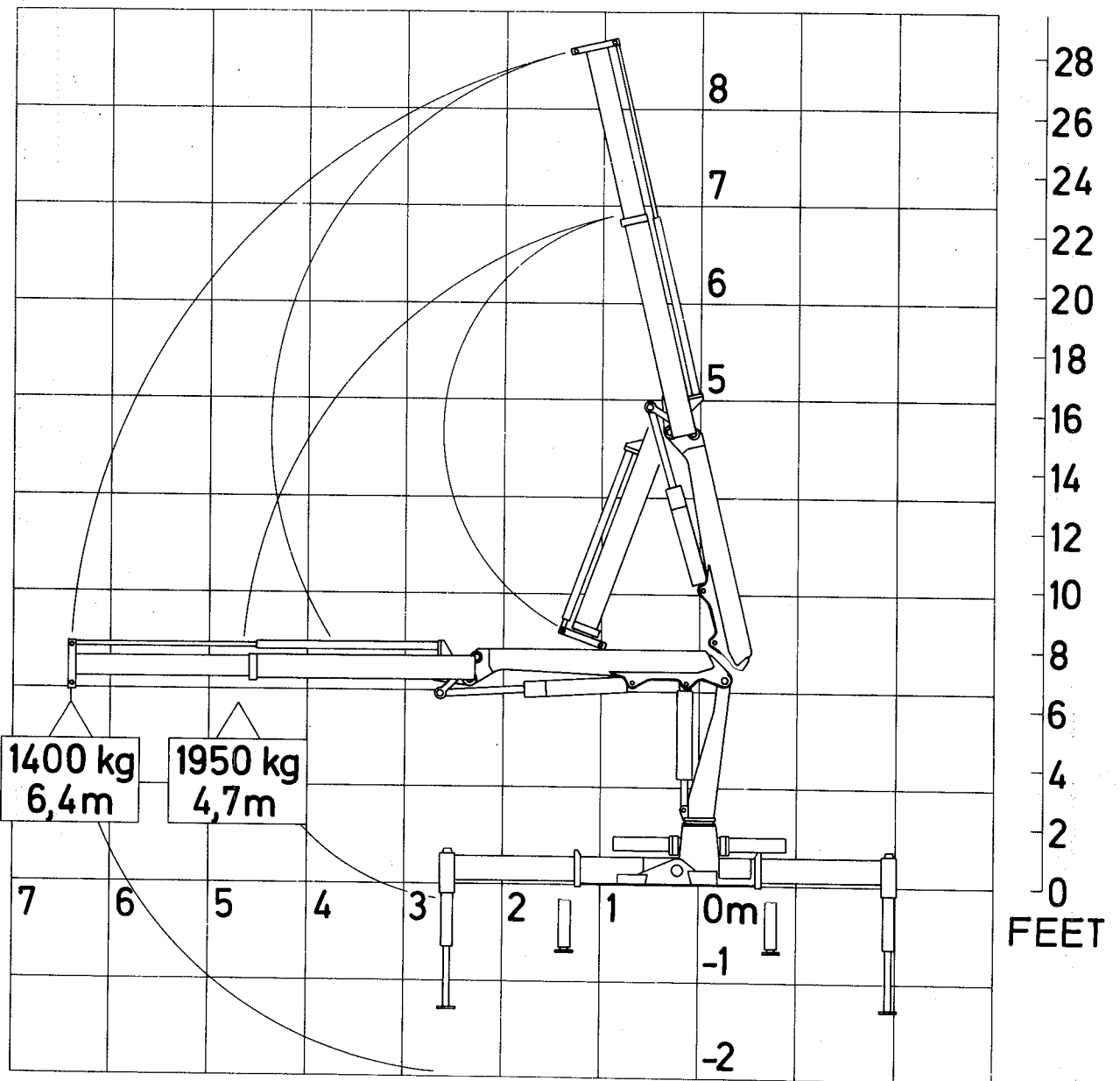

3086 lbs 4299 lbs

22 20 18 16 14 12 10 8 6 4 2 0 FEET



Belastningsdiagram, K2
Lifting Capacity Diagram, K2
Belastungsdiagramm, K2

Side:
Page: 1 (1)
Seite:

Date: 18-11-87
Datum:

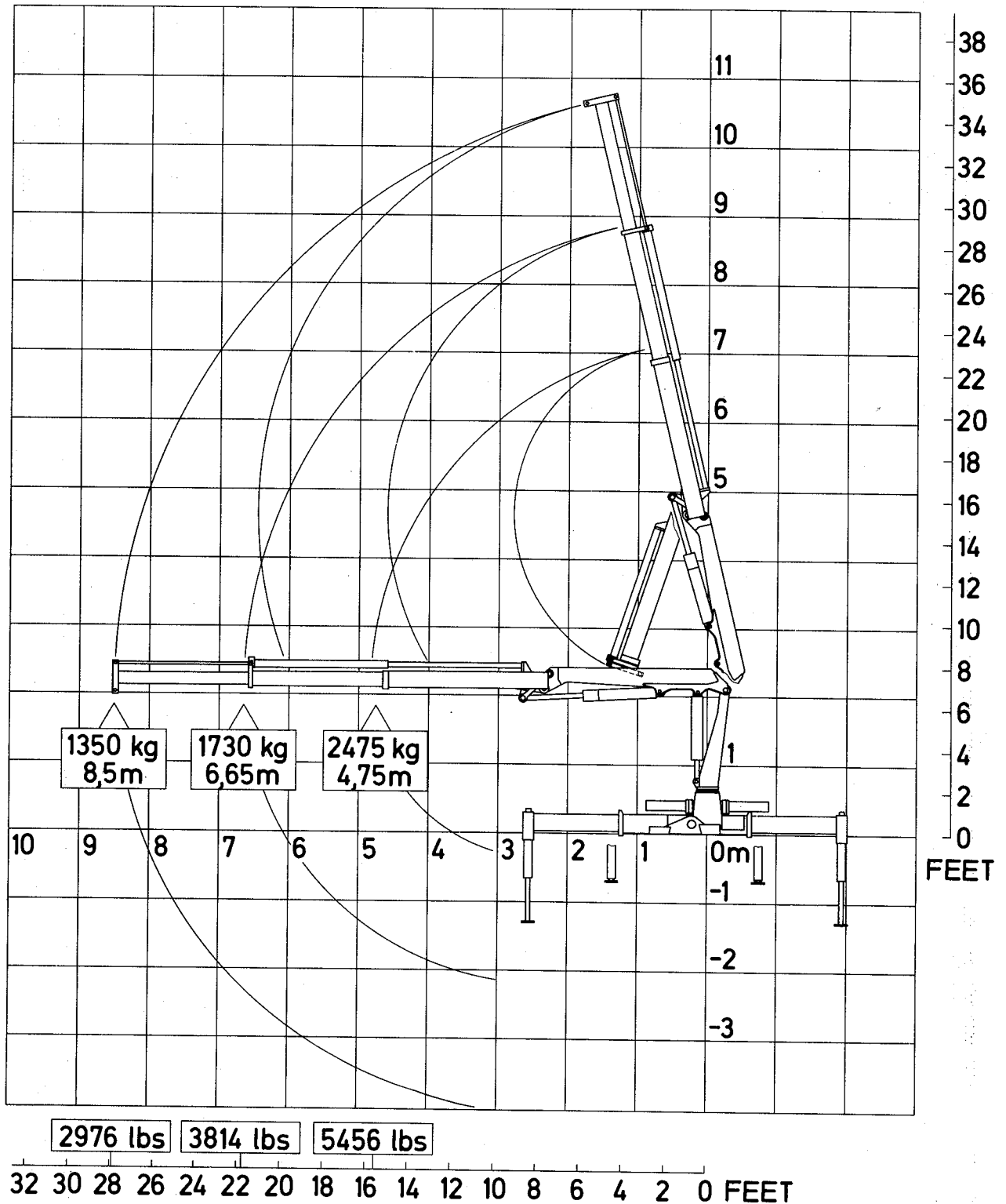



Belastningsdiagram, K3
Lifting Capacity Diagram, K3
Belastungsdiagramm, K3

Side: 1 (1)
Page: 1 (1)
Seite: 1 (1)

Date: 18-11-87
Datum:

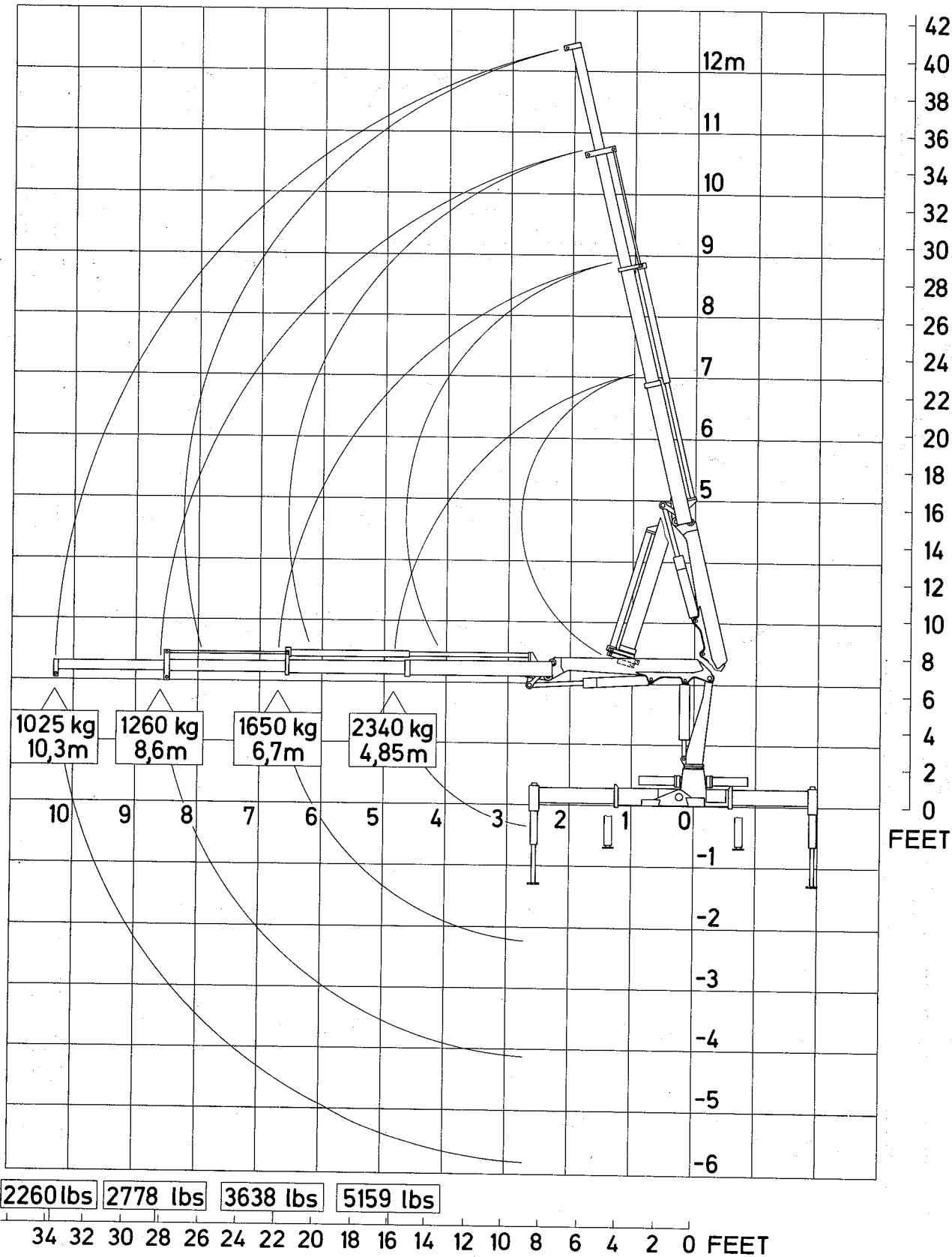

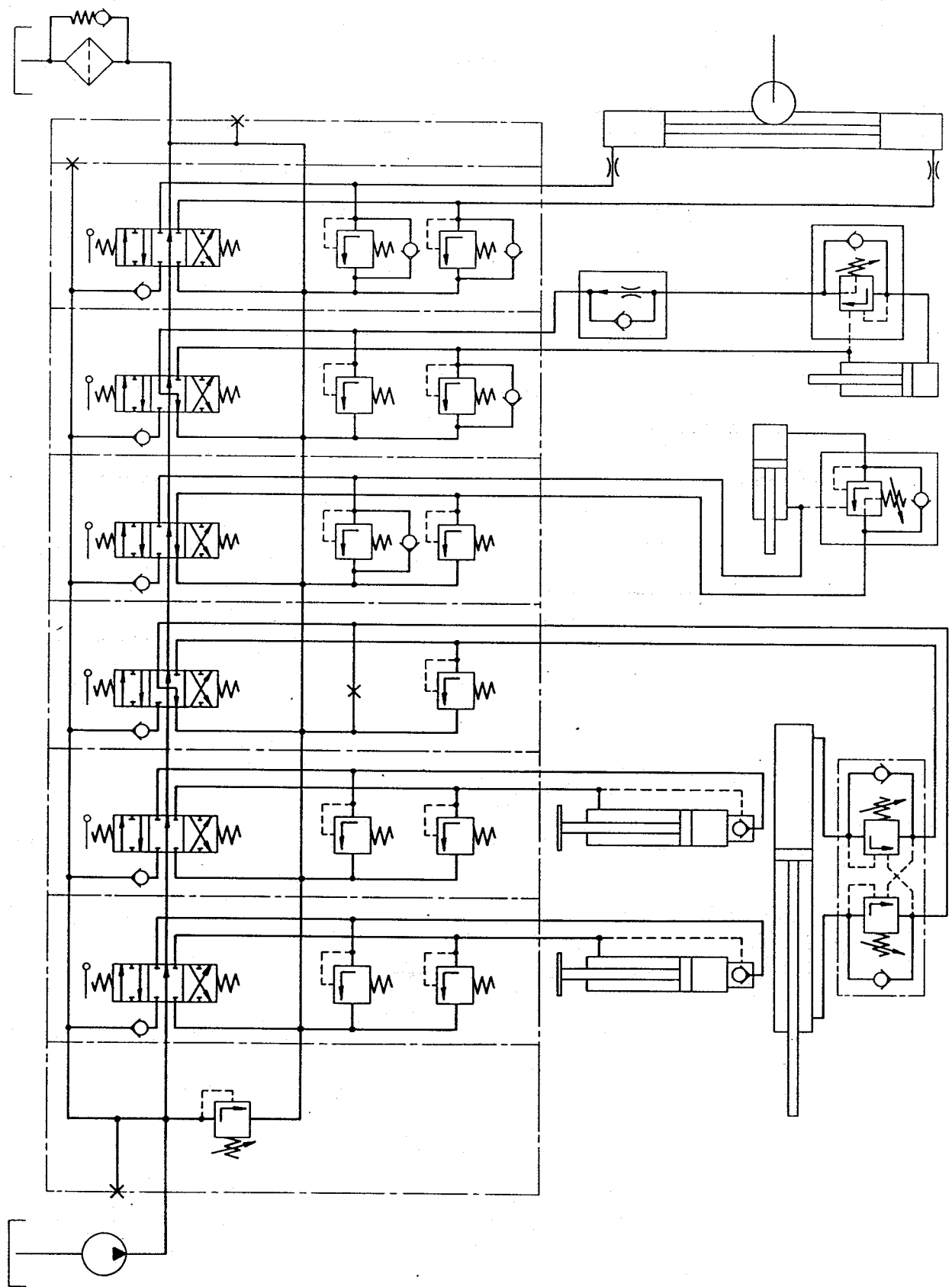



SETTING OF WORKING PRESSURE
MAX. PUMP PERFORMANCE

All setting of the working pressure must be done with a pressure gauge, and the values given in the diagram below must be complied with implicitly. For the preset port-relief valves, see service information page 01 009.

Working pressure has to be controlled in connection with the annual inspection and by all major repairs.

Control and setting of load-holding valves are described on service information page 02 005.

We stress the fact that the guarantee and any responsibility on the part of HMF will be invalidated if the conditions in this information are not complied with.

Working pressure on port-relief valves		Loading group			
Function		Unit	02	03	04
Main-relief valve		MPa	24.0	22.0	17.0
Stabilizers	down	-	15.0	15.0	15.0
	up	-	15.0	15.0	15.0
Slewing system		-	15.0	15.0	15.0
Boom cylinder	up	-	25.0	25.0	20.0
	down	-	12.5	12.5	12.5
Jib cylinder	up	-	25.0	25.0	20.0
	down	-	12.5	12.5	12.5
Extension cyl.	out	-	15.0	15.0	15.0
	in	-	P	P	P
Separate stab. valve		-	15.0	15.0	15.0

Opening pressure on load-holding valves

Boom cylinder		-	26.5	24.5	19.5
Jib cylinder		-	25.0	23.0	18.0
Extension cyl.		-	25.0	25.5	25.5

Pressure setting for load-moment limitation

Type LMB 2		-	25.0	23.0	18.0
------------	--	---	------	------	------

Max. Pump performance

Pump performance		l/min	1 x 45 - 2 x 40		
------------------	--	-------	-----------------	--	--

1 MPa = 10 bar



Forlængerarme
Jib Extensions
Verlängerungen

Side: 1 (1)
Page: 1 (1)
Date: 01-11-92
Datum:

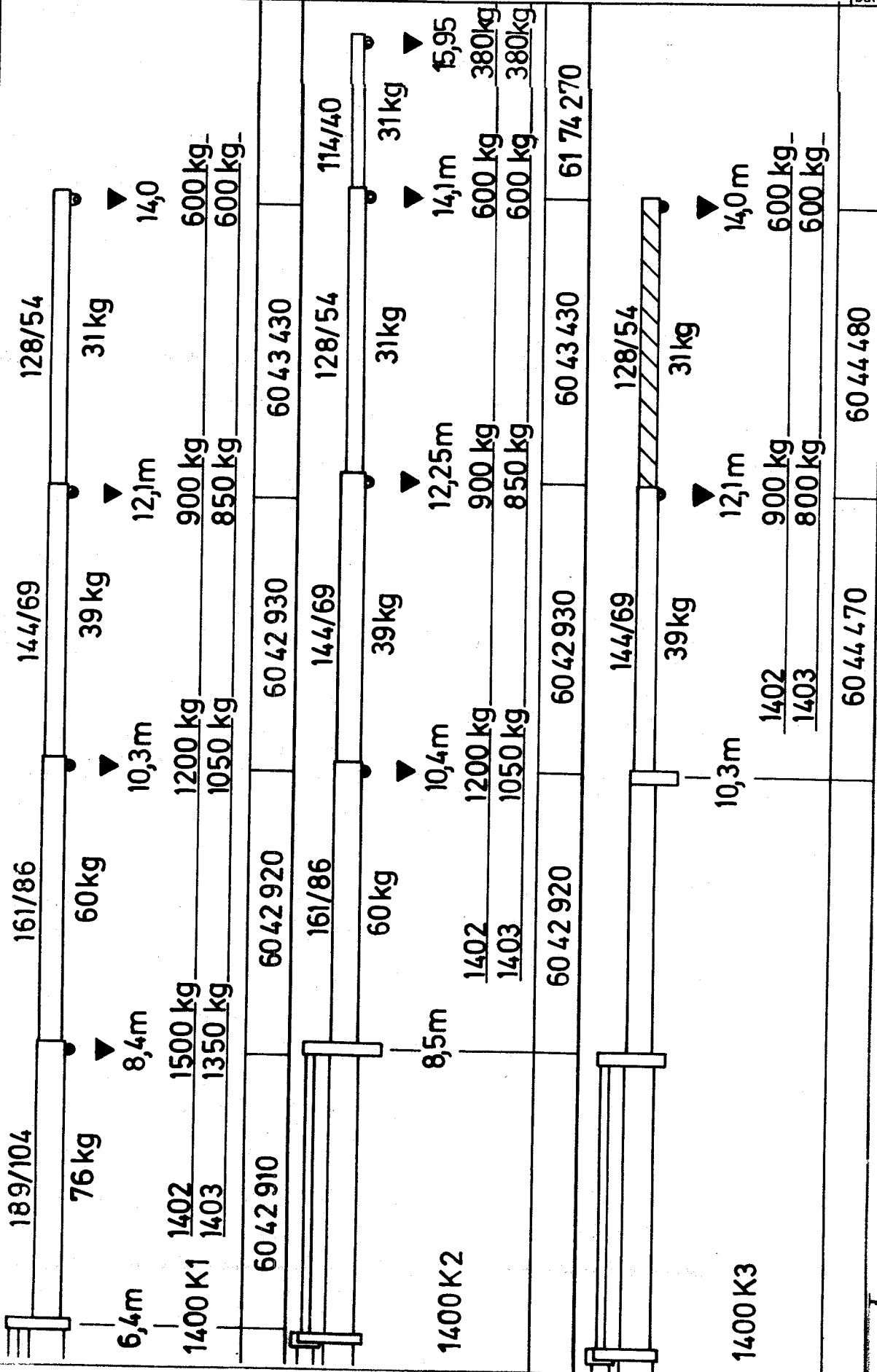

SKAL AFMONTERES / MUST BE DISMOUNTED / MUSSEN ABMONTIERT WERDEN
 DE ANGIVNE BELASTNINGER MÅ IKKE OVERSKRIDES.
 THE STATED LOADS MUST NOT BE EXCEEDED.
 DIE ANGEGBENEN BELASTUNGEN MUSSEN NICHT ÜBERSCHRITTEN WERDEN.



Løfteevne ved varierende armstillinger, K2
 Lifting Capacity in Various Boom Positions, K2
 Tragkraft bei Verschiedenen Armstellungen, K2

Side: 1 (1)
 Page: 1 (1)
 Seite: 1 (1)

Date: 04-02-88
 Datum: 04-02-88

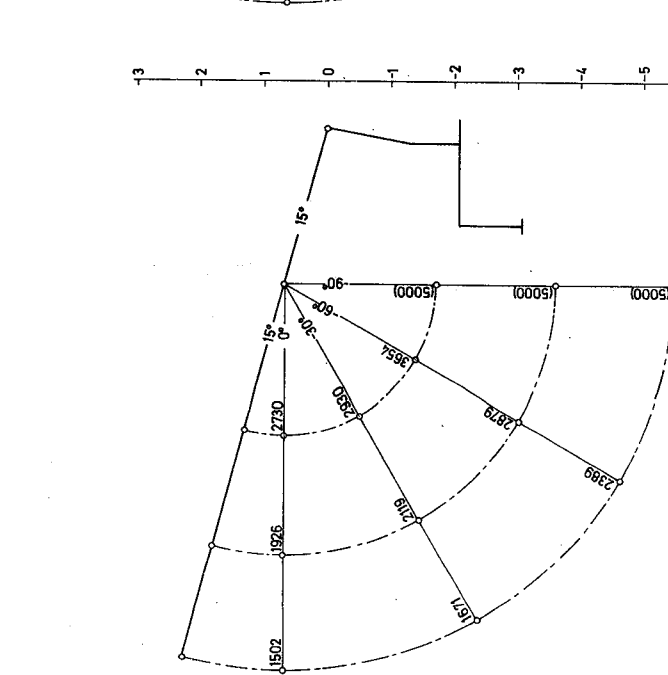
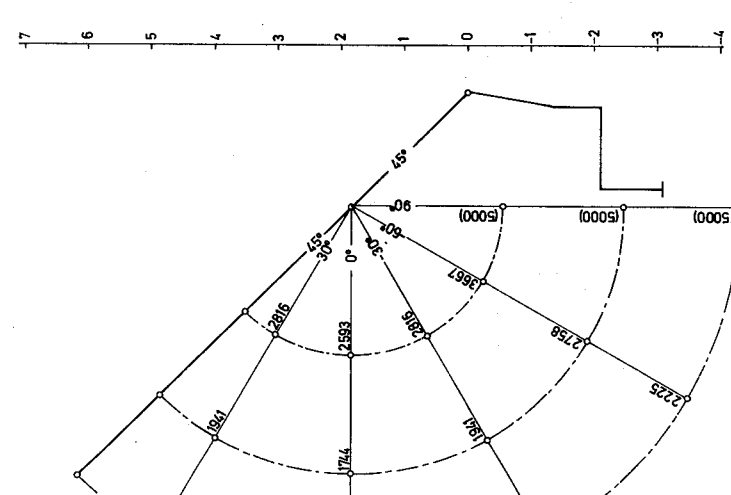
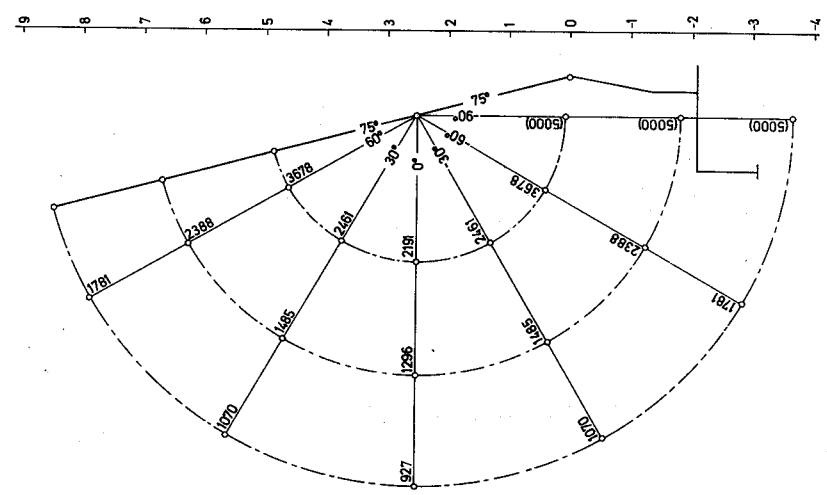
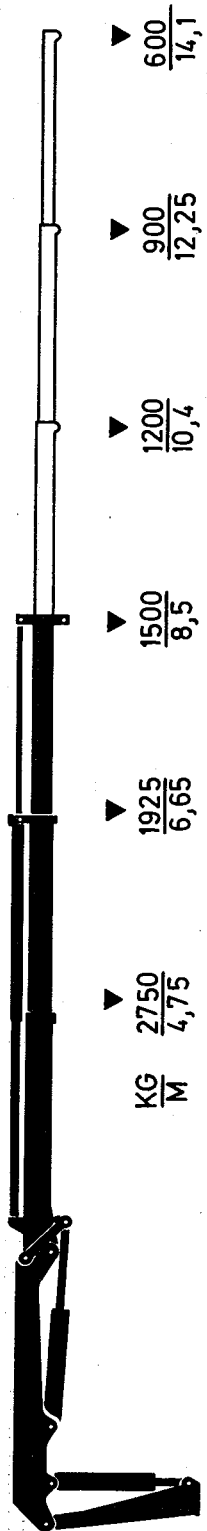



Hydraulisk diagram, K2
Hydraulic Diagram, K2
Hydraulisches Diagramm, K2

Side: 1 (1)
Page: 1 (1)
Seite:

Date: 29-11-88
Datum:

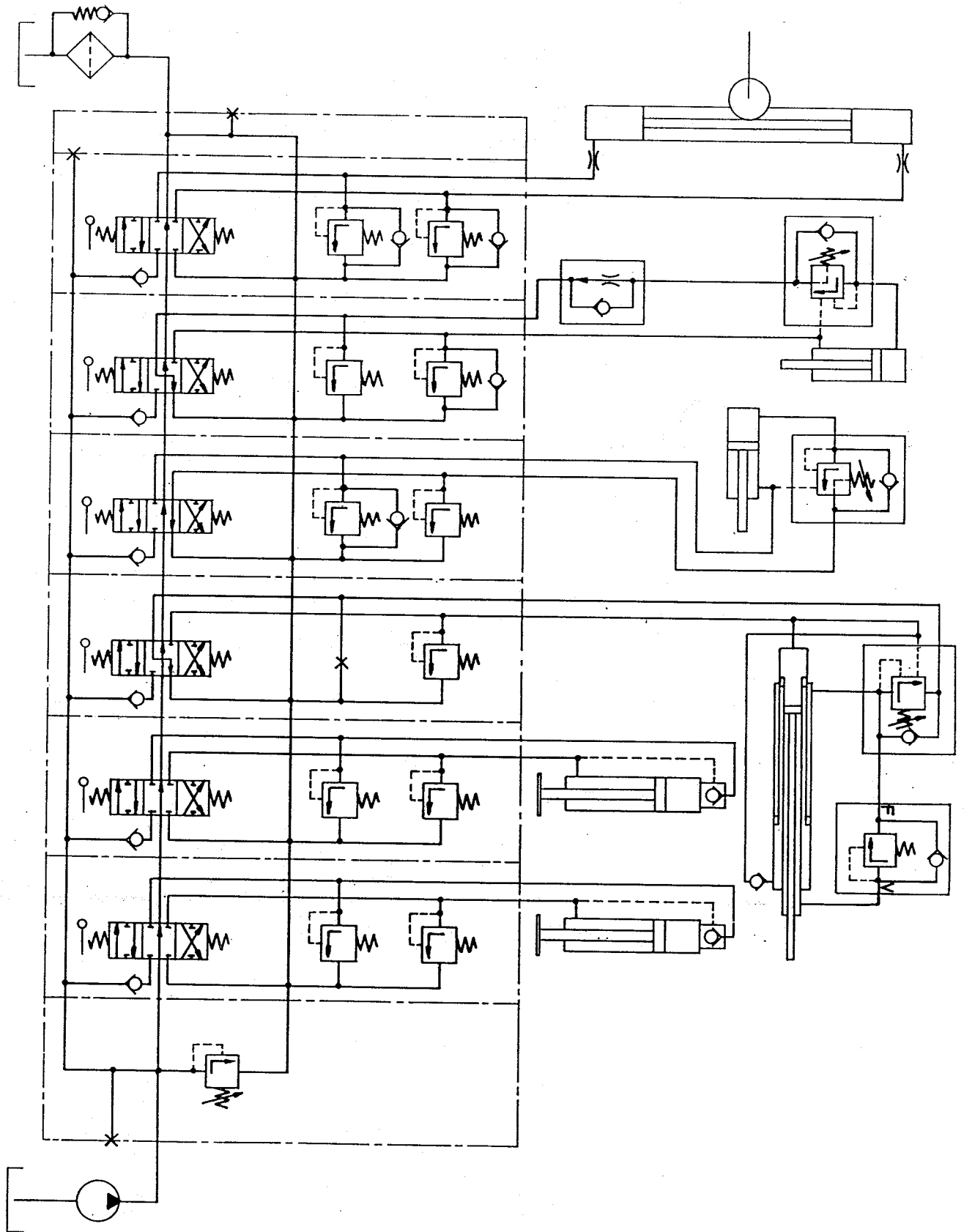

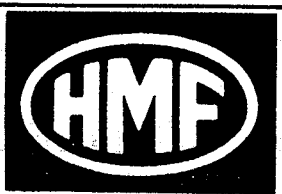

Hydraulisk diagram, K3
Hydraulic Diagram, K3
Hydraulisches Diagramm, K3

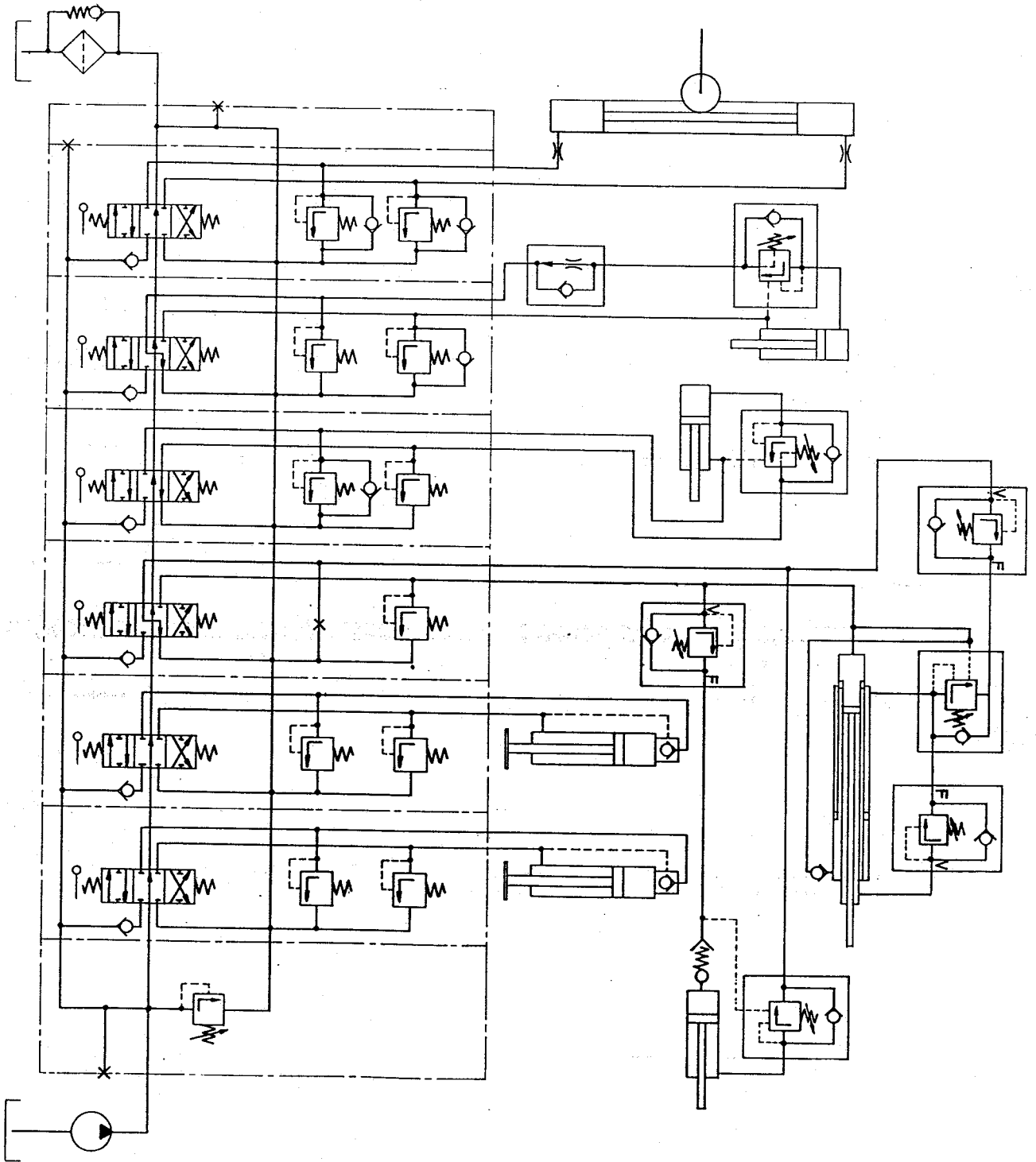



Hydraulisk diagram for 2 ekstra ventiler
Hydraulic Diagram, 2 extra Valves
Hydraulisches Diagramm, 2 Zusatzventile

Side Page: 1 (1)
Seite: 1 (1)

Date: 27-06-90
Datum: 27-06-90

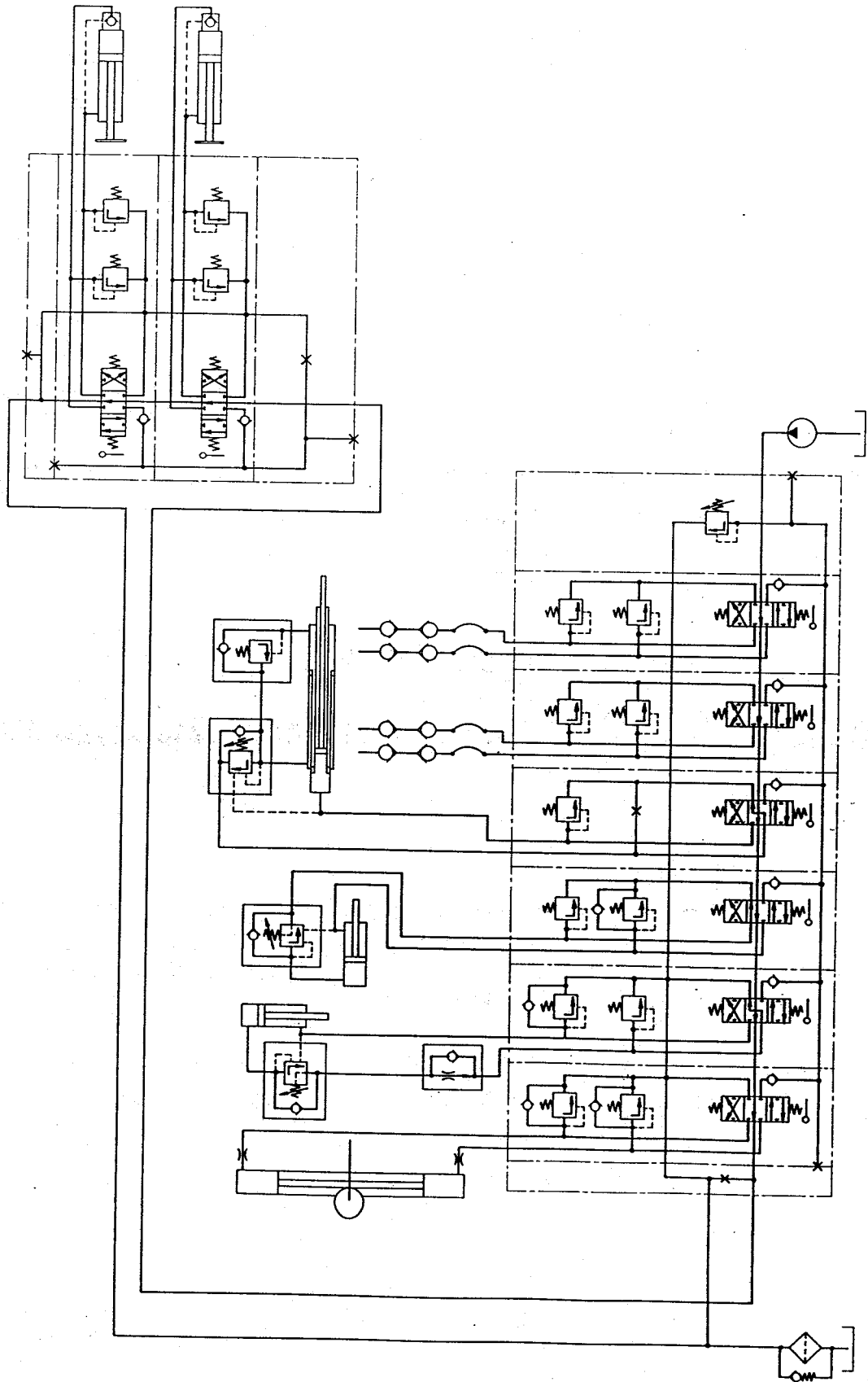

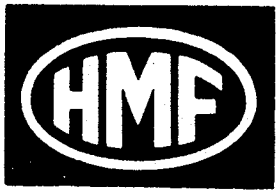

Hydraulisk diagram, 1-kreds
Hydraulic Diagram, Single Circuit
Hydraulisches Diagramm, 1-Kreis

Side: 1 (1)
Page: 1 (1)
Serie:

Date: 07-07-89
Datum:

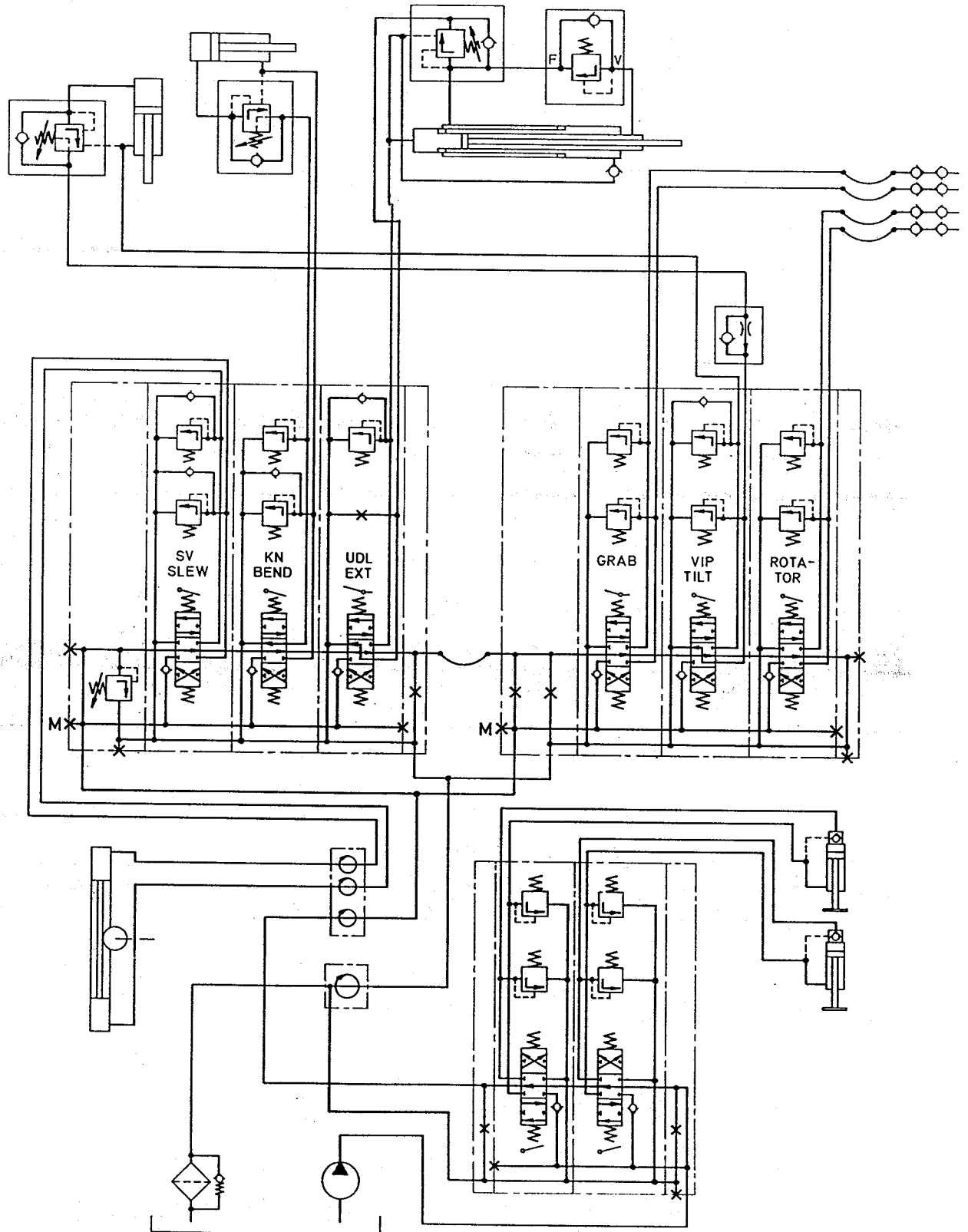



Hydraulisk diagram, 2-kreds
Hydraulic Diagram, Dual Circuit
Hydraulisches Diagramm, 2-Kreis

Side: 1 (1)
Page: 1 (1)
Seite:

Date: 07-07-89
Datum:

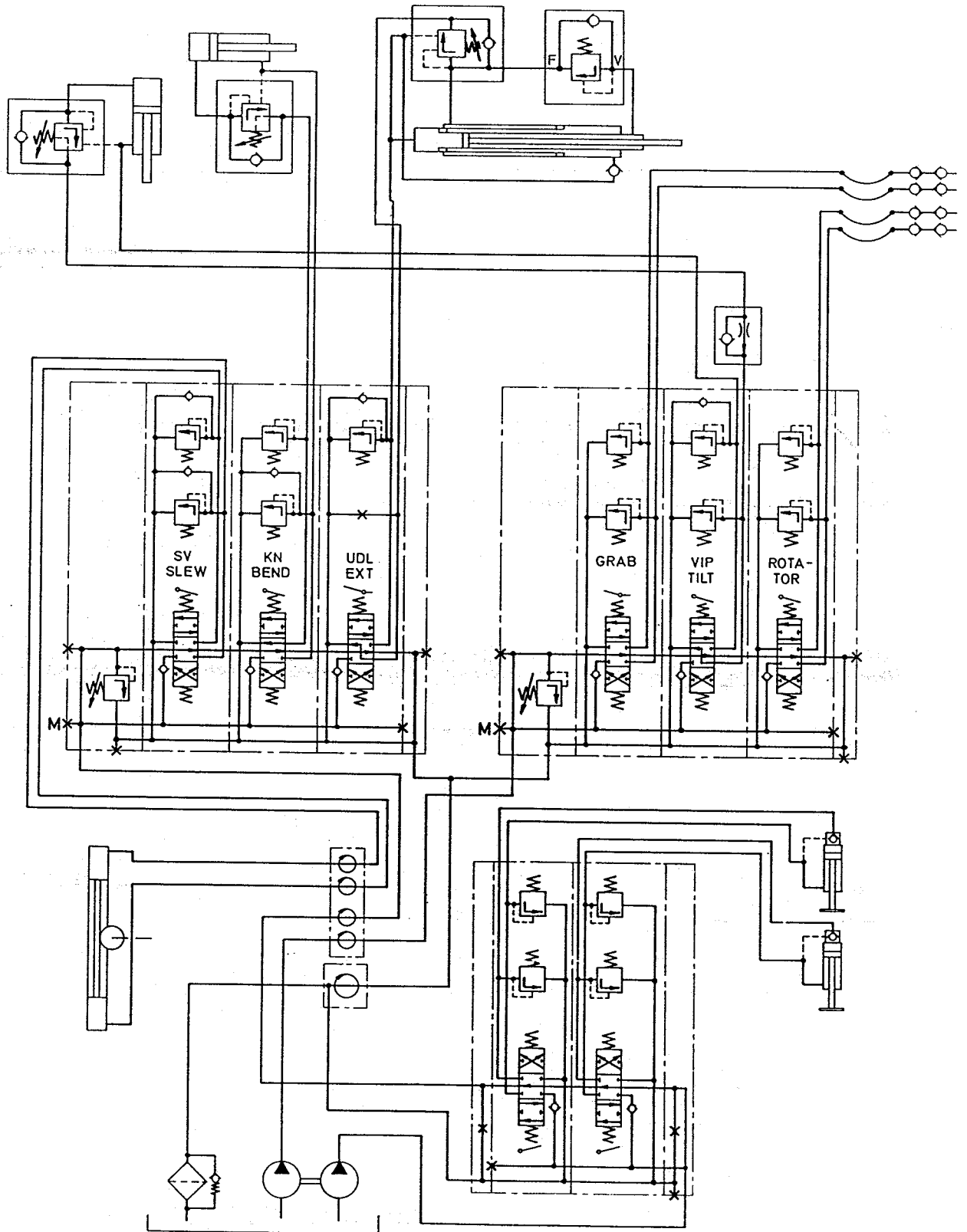

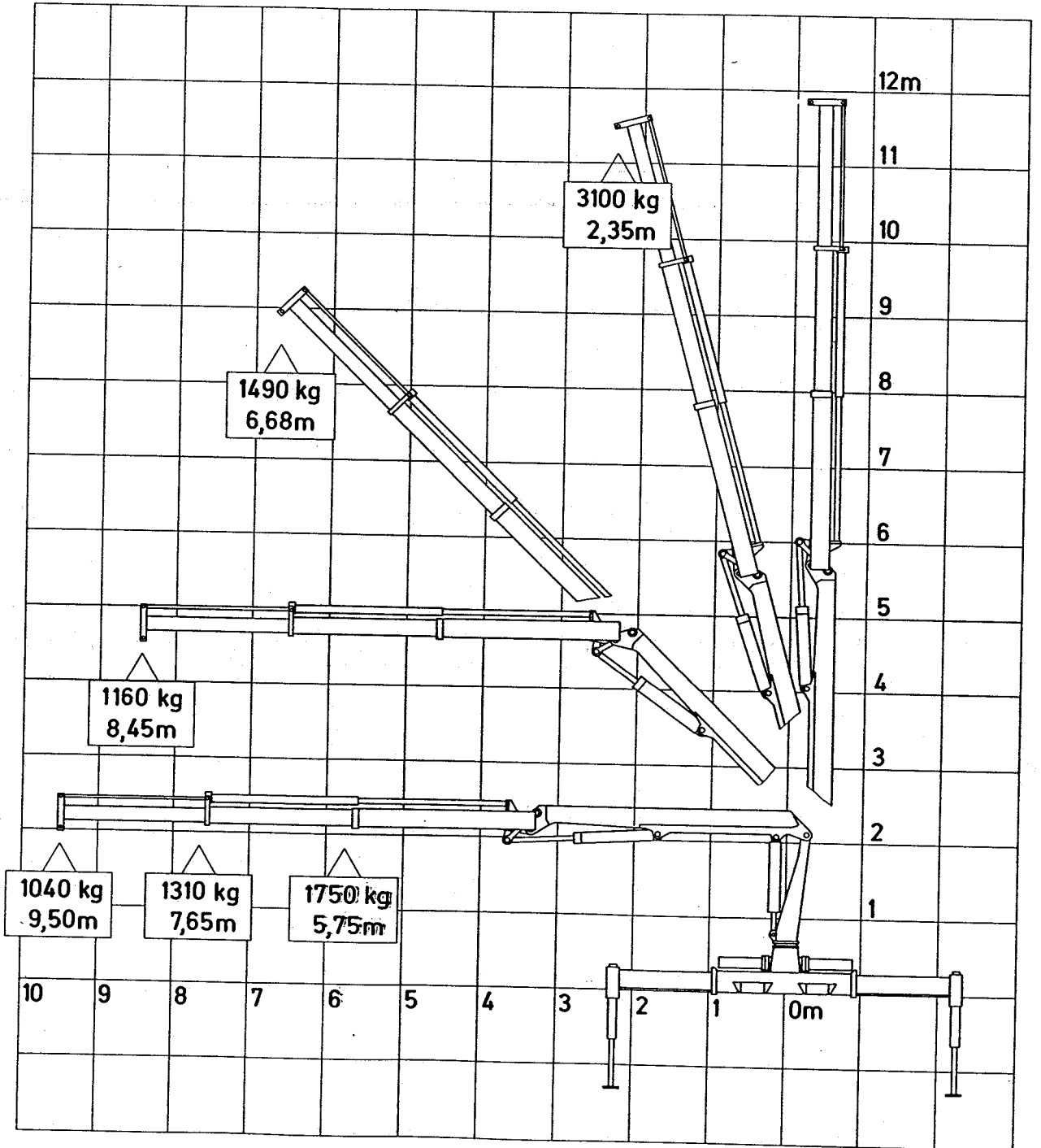
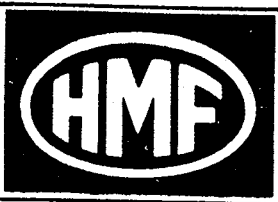



Dobbelt udtræk
Double Extension
Doppelter Auszug

Side:
Page: 1 (1)
Seite:

Date:
Datum: 02-12-88

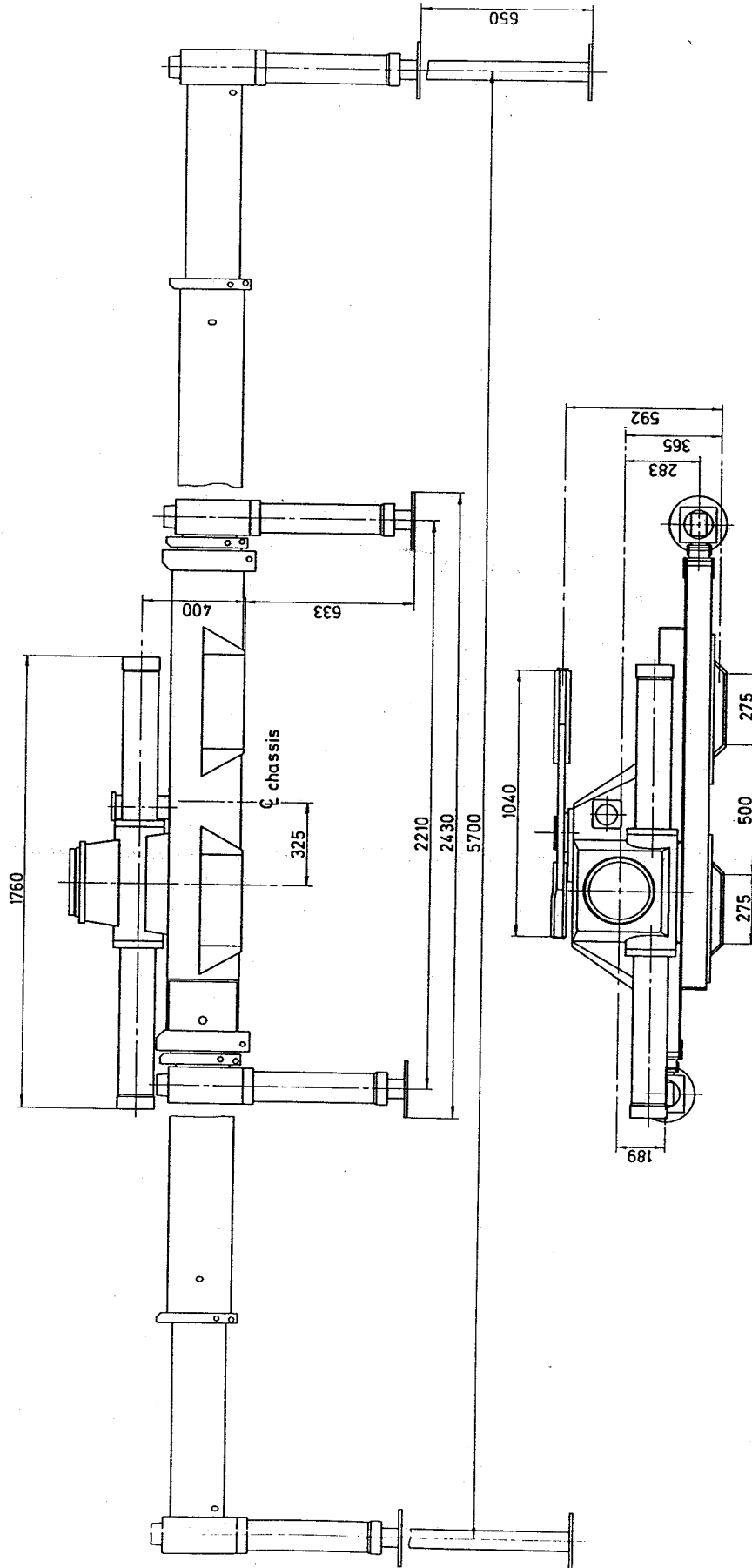



Opsvingelig støtteben
Swing-up Stabilizer Leg
Aufschwenkbeine

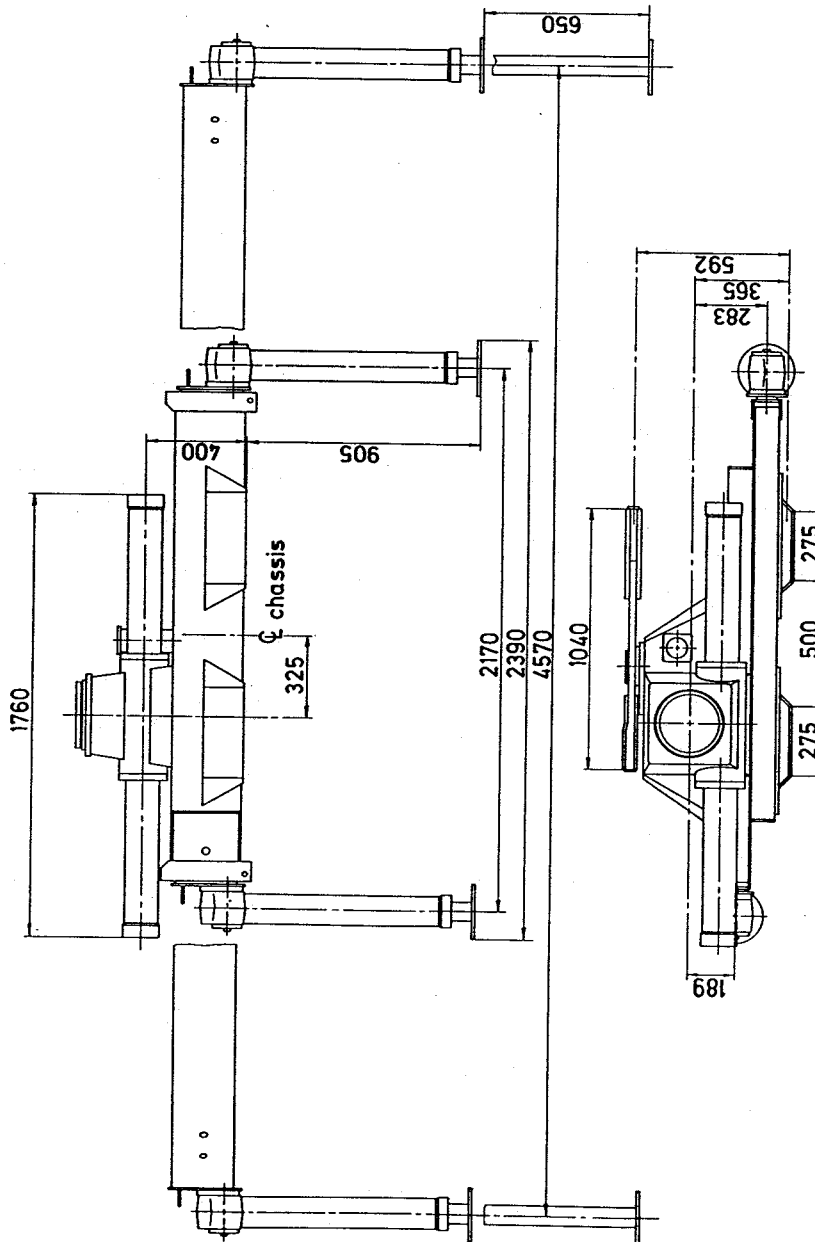
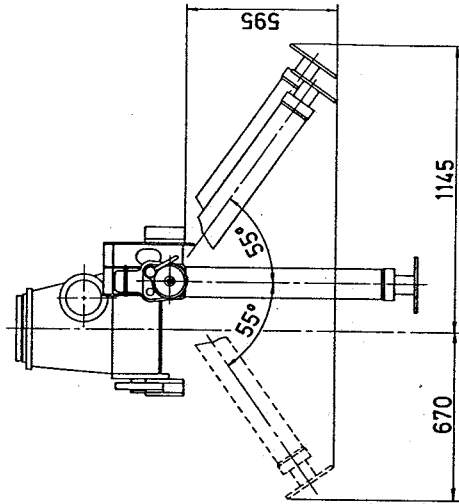

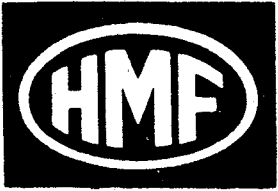

Målskitse
Dimension
Massskizze

Side
Page
Seite: 1 (1)

Dato
Date
Datum: 01-06-93

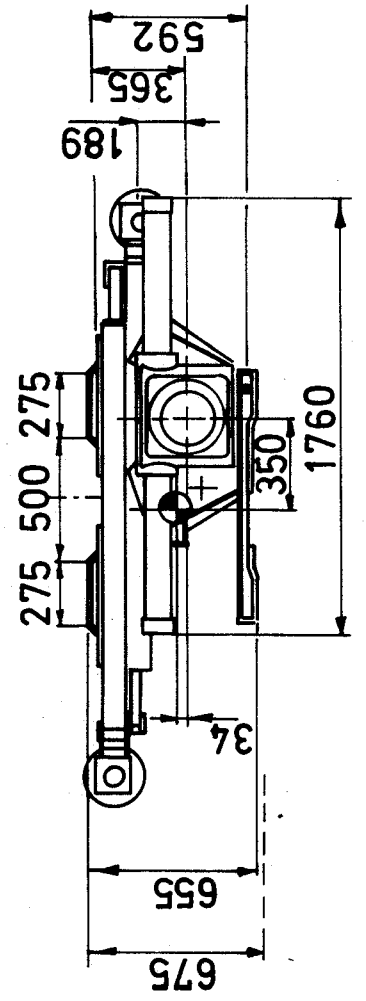
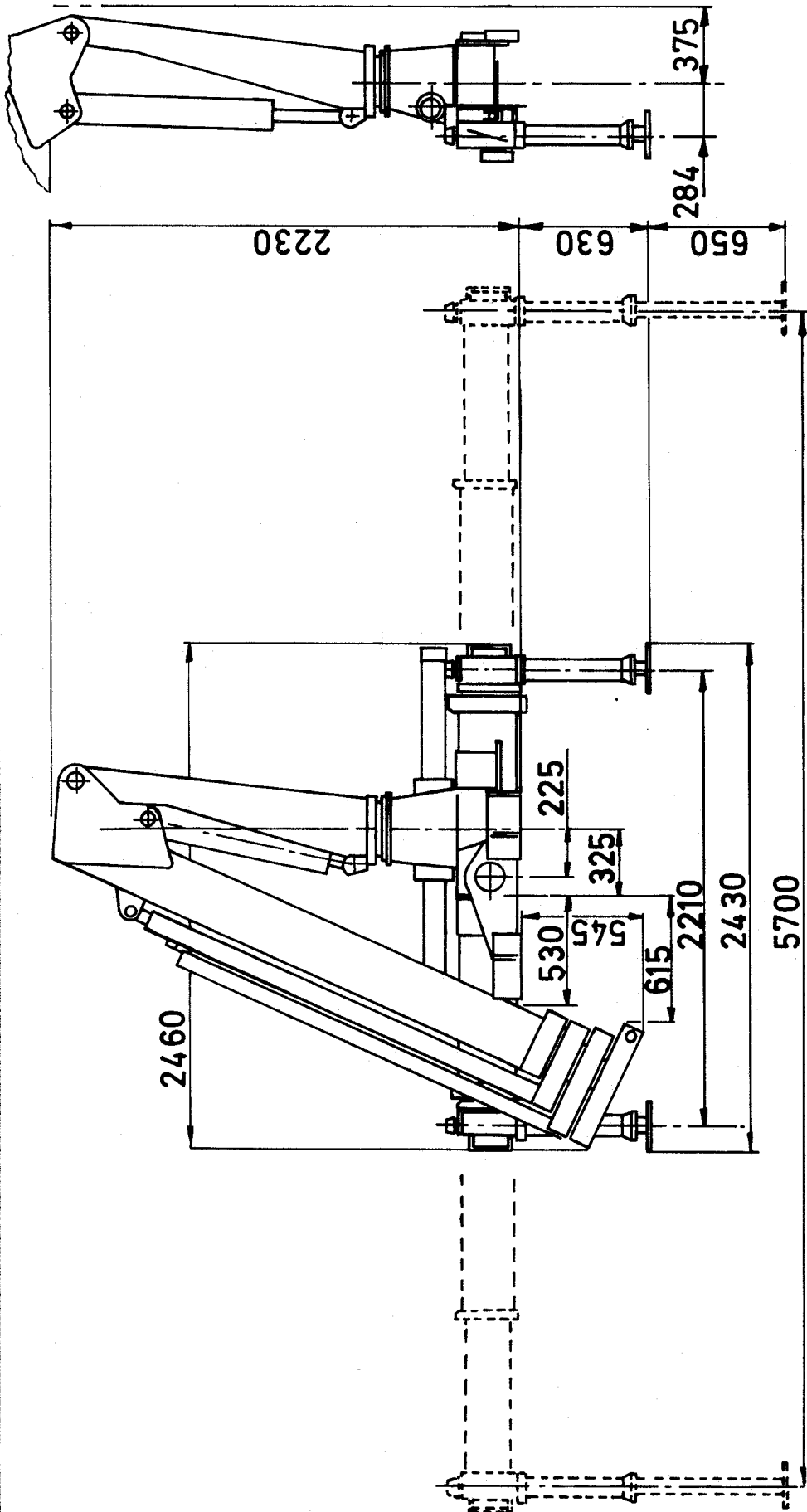

extra valves



TECHNICAL INFORMATION, type 1402 T3

3 1 4025

Belastningsdiagram, T3
Lifting Capacity Diagram, T3
Belastungsdiagramm, T3

Side Page: 1 (1)
Serie:

Date: 05-03-90
Datum

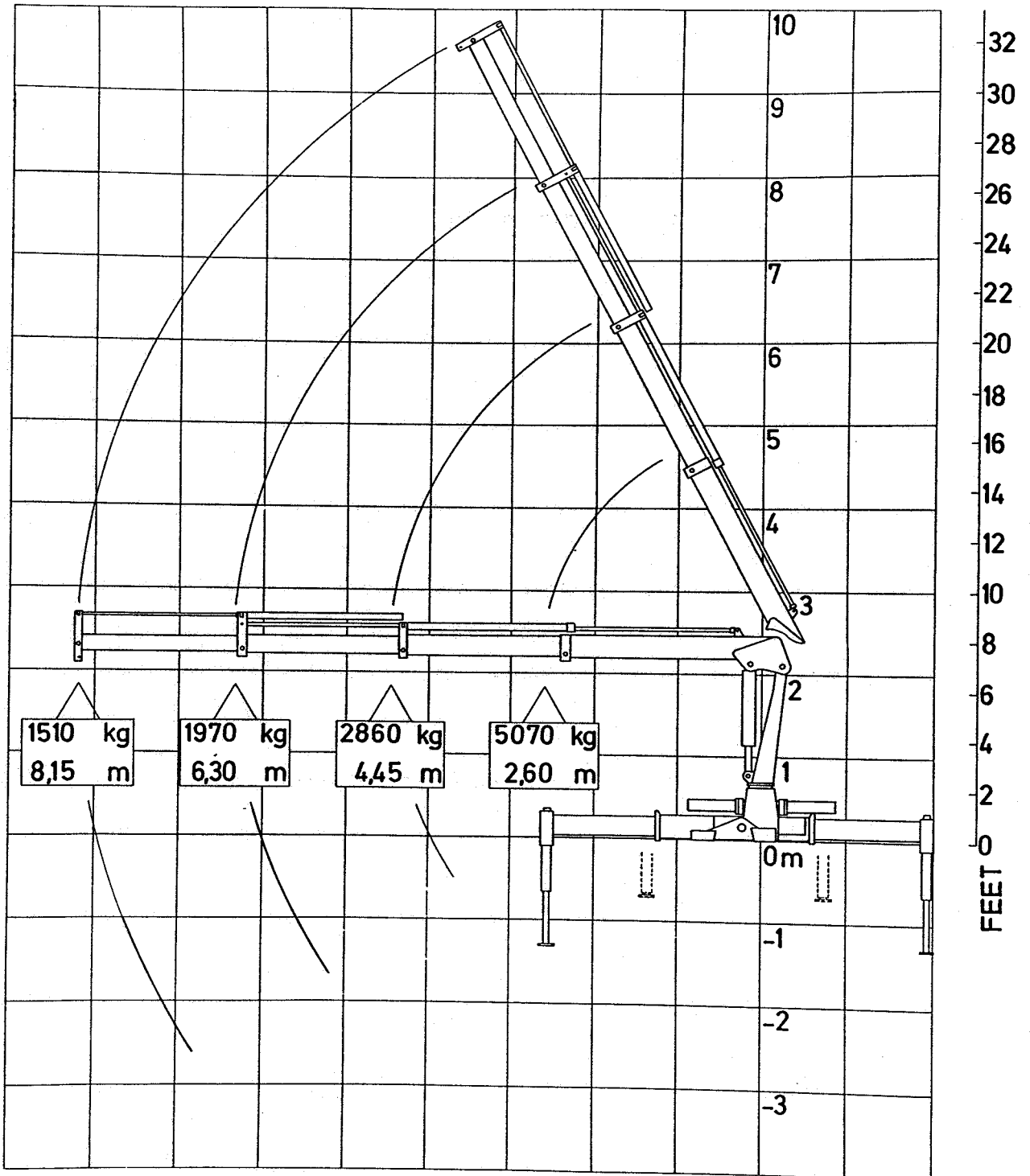

3329 lbs 4343 lbs 6305 lbs 11177 lbs

30 28 26 24 22 20 18 16 14 12 10 8 6 4 2 0 FEET

Rev:



Hydraulisk Diagram, T3
Hydraulic Diagram, T3
Hydraulisches Diagramm, T3

Side: 3
Page: 1 (1)
Set: 1 (1)
Date: 13-03-90
Datum: 13-03-90

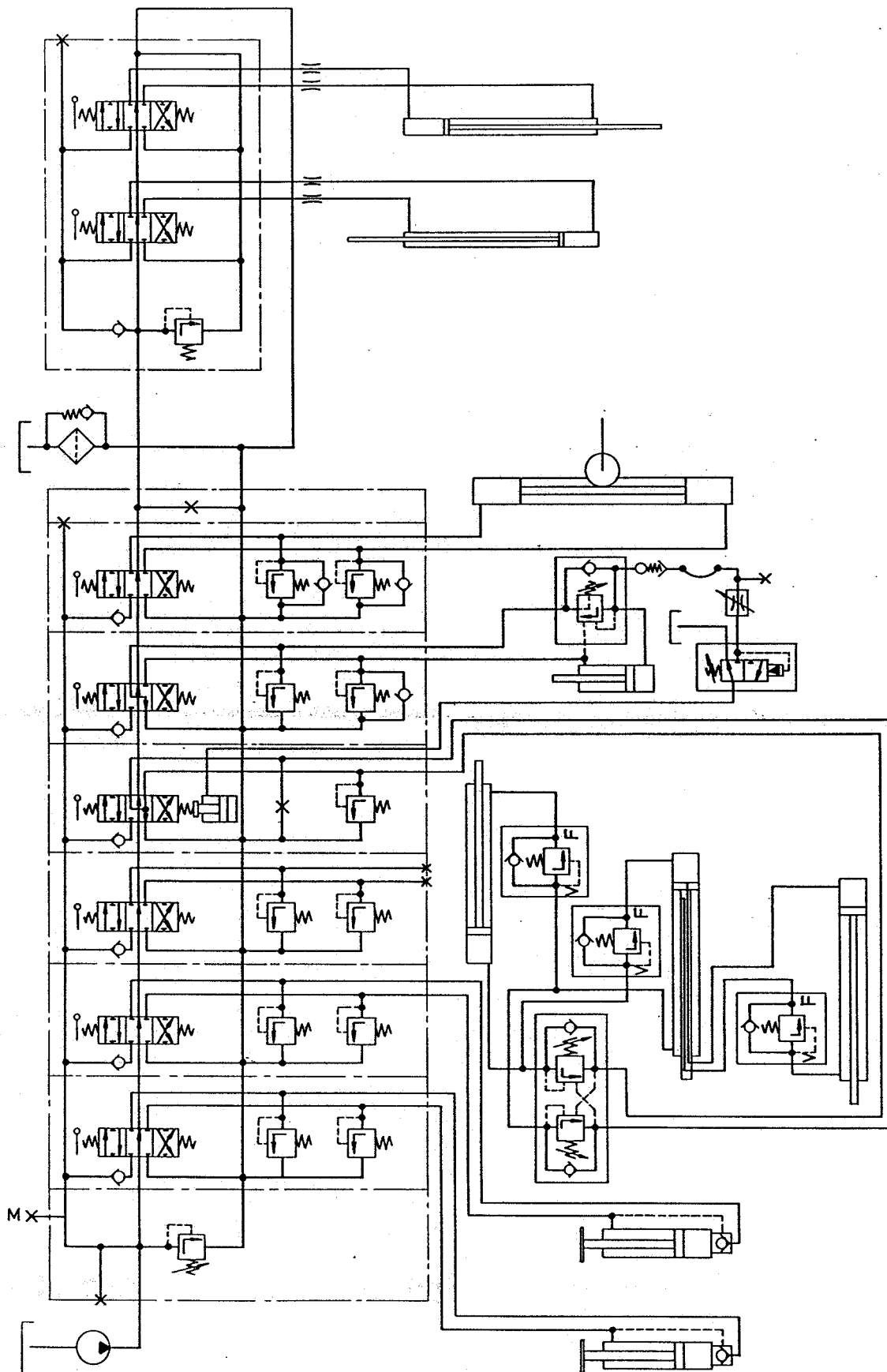



Forlængerarme
Jib Extensions
Verlängerungen

Side:
Page: 1 (1)

Date:
Datum: 09-03-90

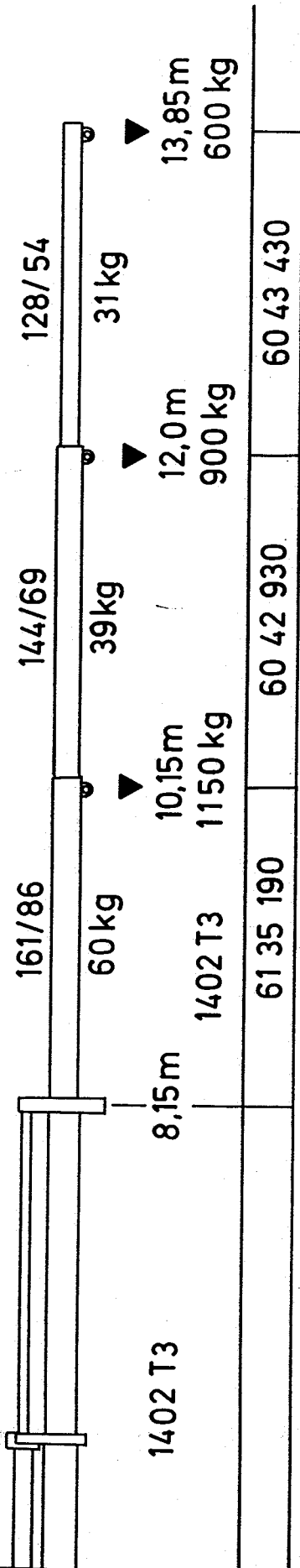

DE ANGIIVNE BELASTNINGER MÅ IKKE OVERSKRIDES.
 THE STATED LOADS MUST NOT BE EXCEEDED.
 DIE ANGEGBENEN BELASTUNGEN MÜSSEN NICHT ÜBERSCHRITTEN WERDEN.



SETTING OF WORKING PRESSURE

Side:
Page: 1 (1)
Seite:

MAX. PUMP CAPACITY

Date: 06-01-92
Datum:

All setting of the working pressure must be done with a pressure gauge, and the values given in the diagram below must be complied with implicitly. For the preset port-relief valves, see service information 01 009.

Working pressure has to be controlled in connection with the yearly inspection and by all major repairs.

Control and setting of load-holding valves are described in service information 02 005.

We stress the fact that the guarantee and any responsibility on the part of HMF will be invalidated if the conditions in this information are not complied with.

WORKING PRESSURE ON PORT-RELIEF VALVES

FUNCTION	UNIT	1402-T
MAIN-RELIEF VALVE	MPa	24,0
STABILIZERS, UP-DOWN OUT-IN		12,5 7,0
SLEWING SYSTEM		15,0
TILTING RAM, UP DOWN		25,0 12,5
EXTENSION RAM, OUT IN		17,5 P

OPENING PRESSURE ON LOAD-HOLDING VALVES

FUNCTION	UNIT	1402-T
TILTING RAM	MPa	25,0
EXTENSION RAM, OUT IN		18,0 28,0

PRESSURE SETTING FOR LMB

LMB	MPa	24,0
MAX. PUMP CAPACITY	L/MIN.	1 X 45

1 MPa = 10 bar



Målskitse STS
Dimension Sketch STS
Massskizze STS

Side:
Page: 1 (1)
Sette:
Date: 01-11-92
Datum:

